

Boreas

www.freecrossstitchonline.com



This pattern is offered totally free from Free Cross Stitch Online. We offer one new free pattern on our website every Friday. Please see www.freecrossstitchonline.com

Please feel free to pass this pattern around to anyone for free. You cannot sell these patterns by themselves, however you can put the pattern together in a kit form and sell the kits or you can sell the completed stitched item.

Also see our other website www.christiancrossstitch.com

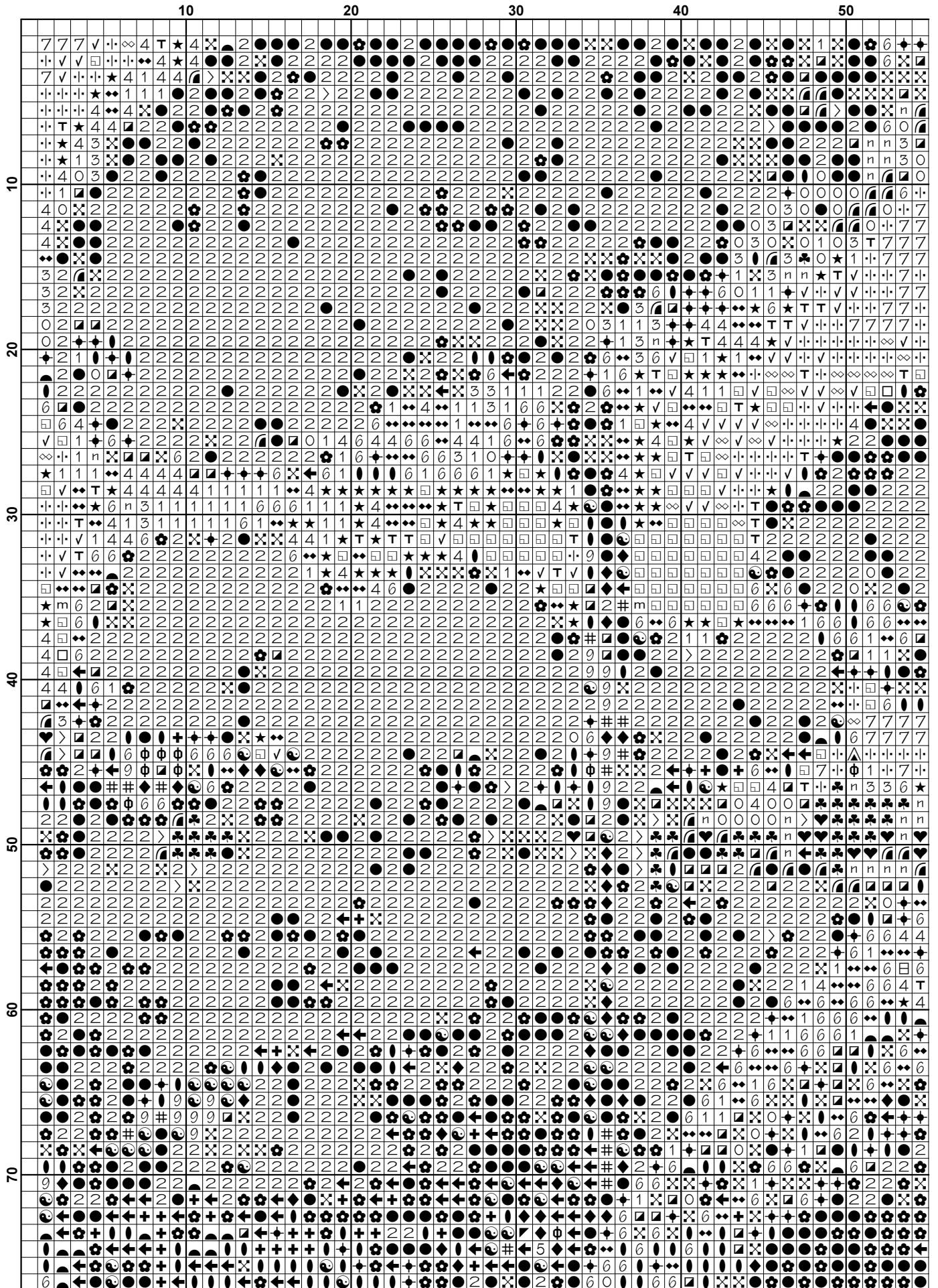

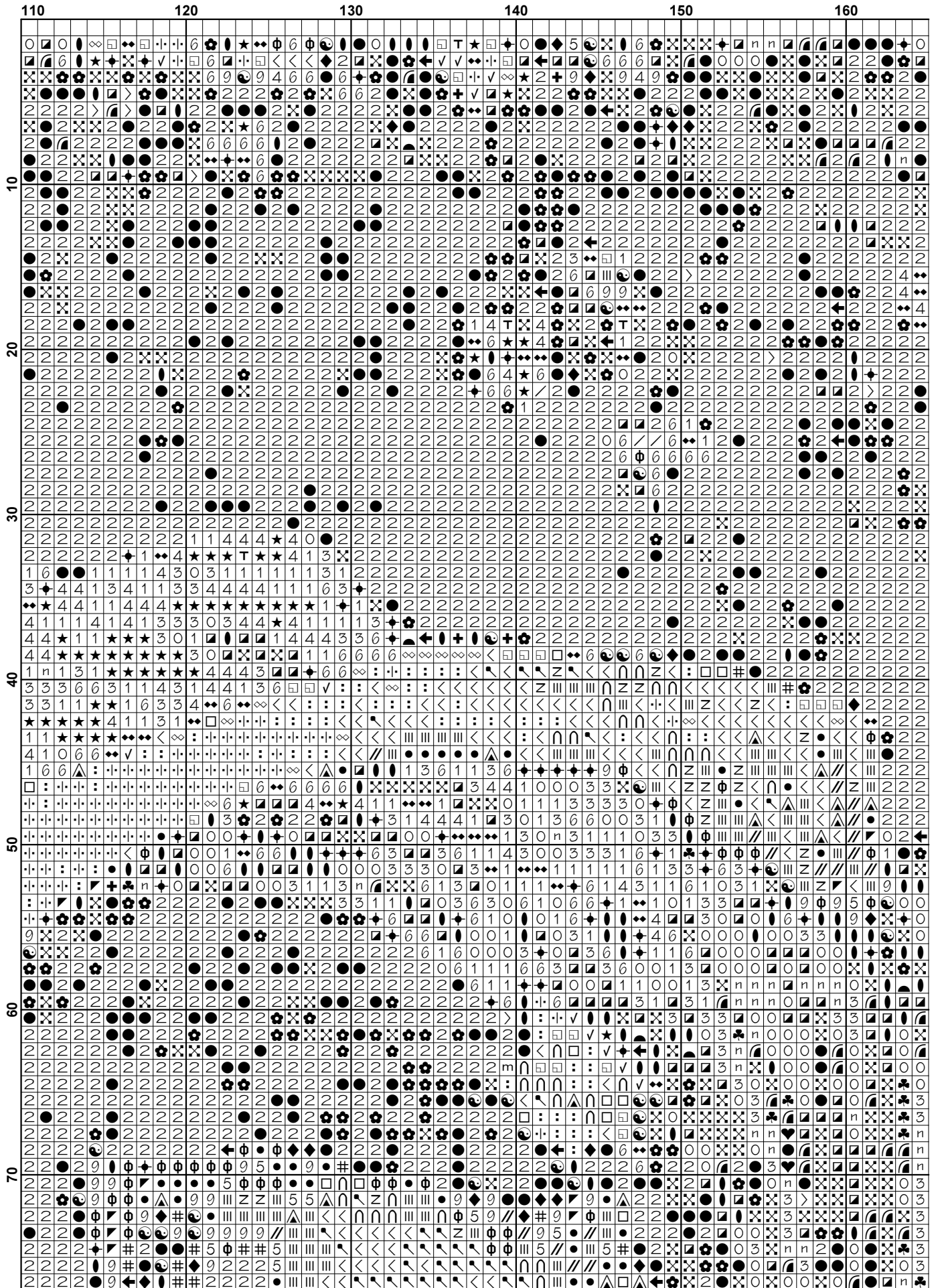

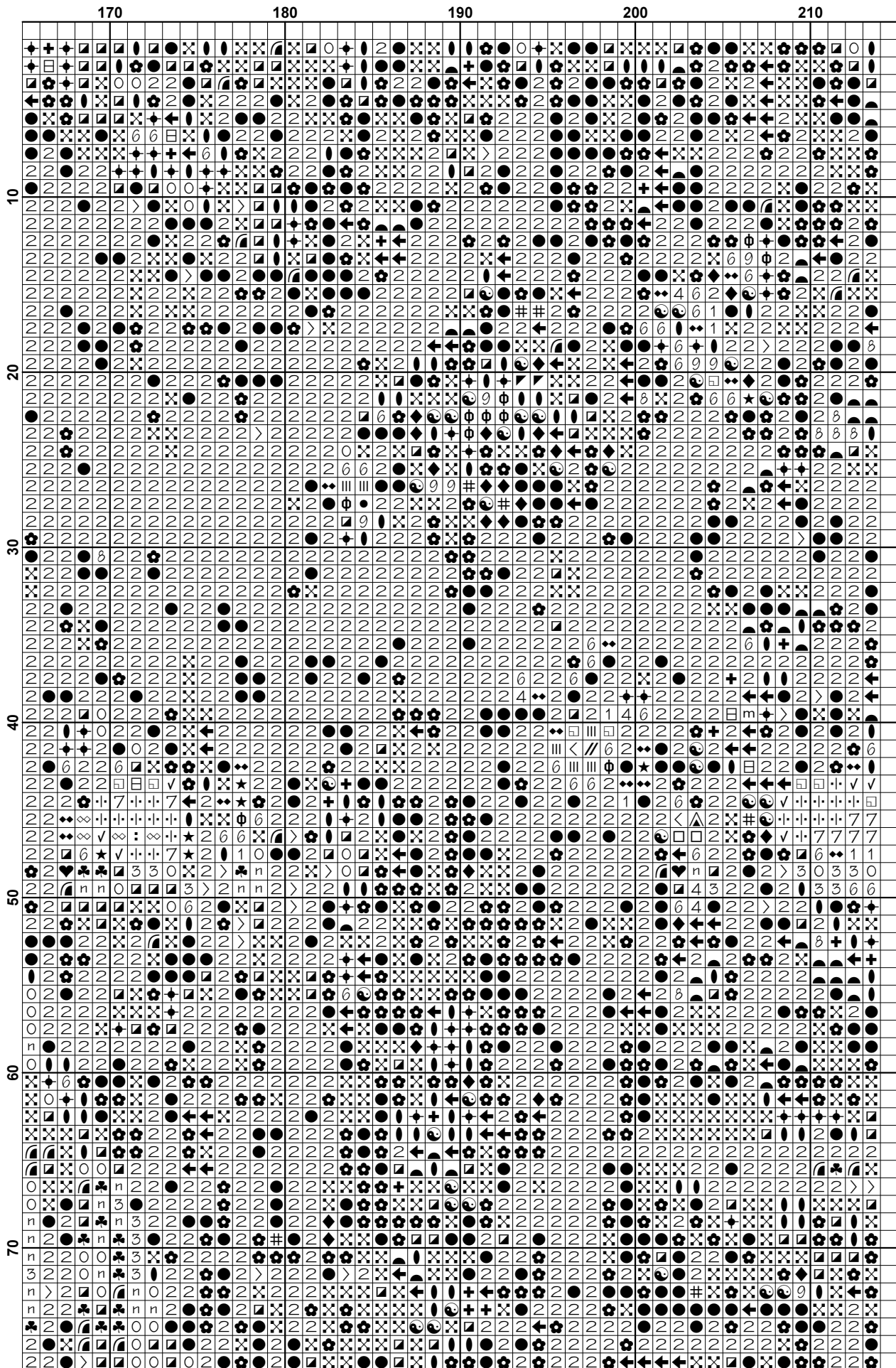

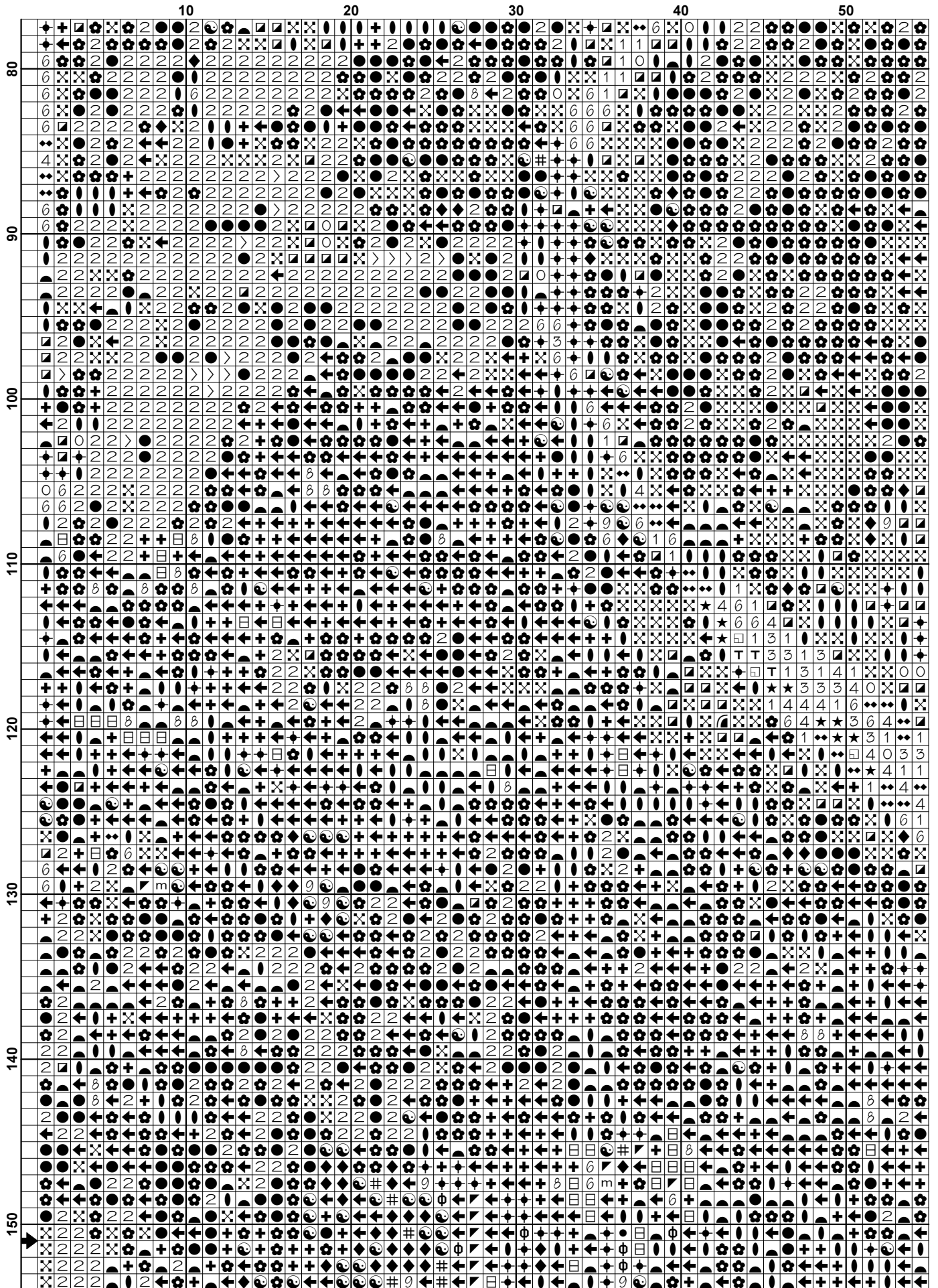

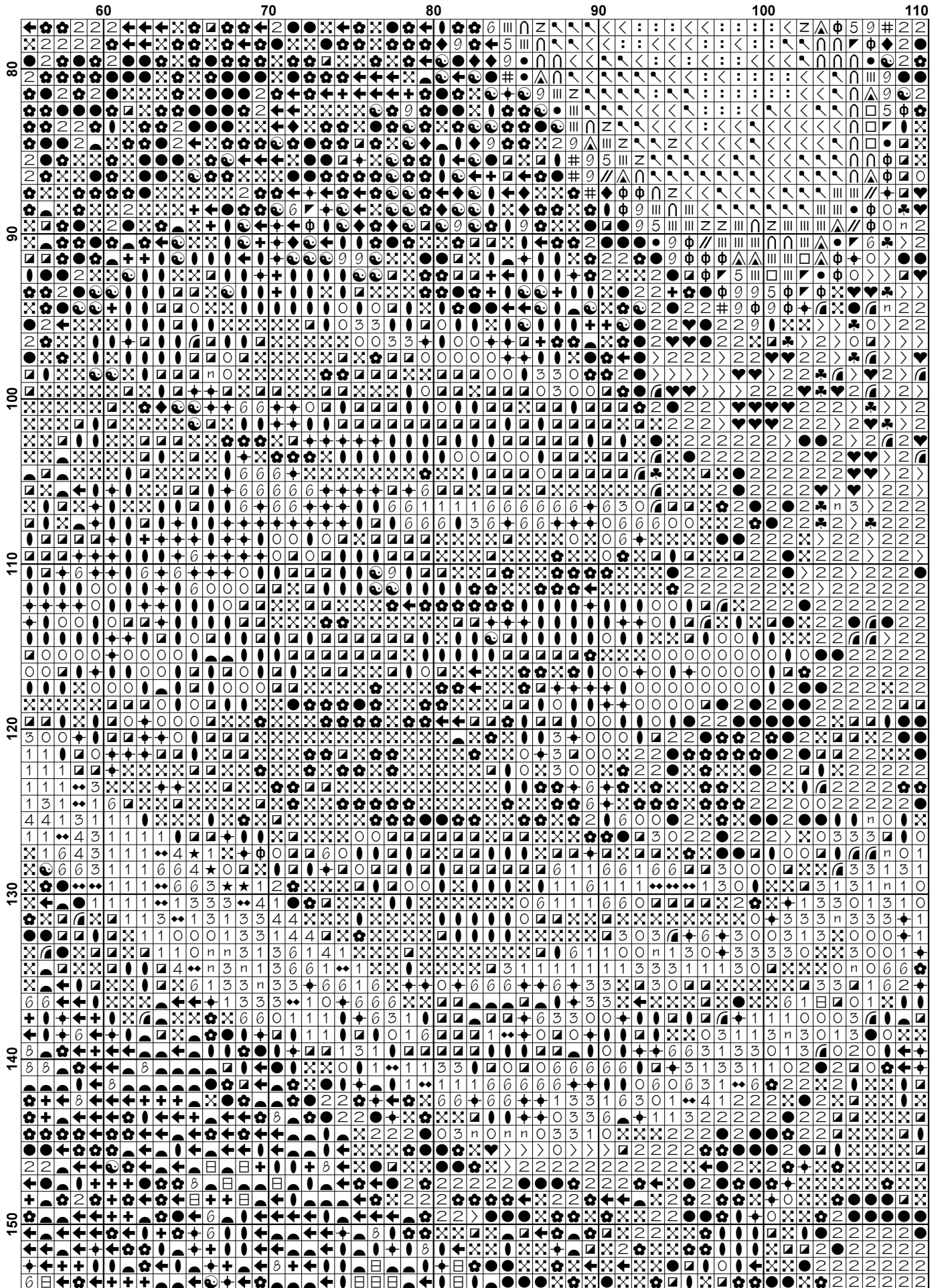

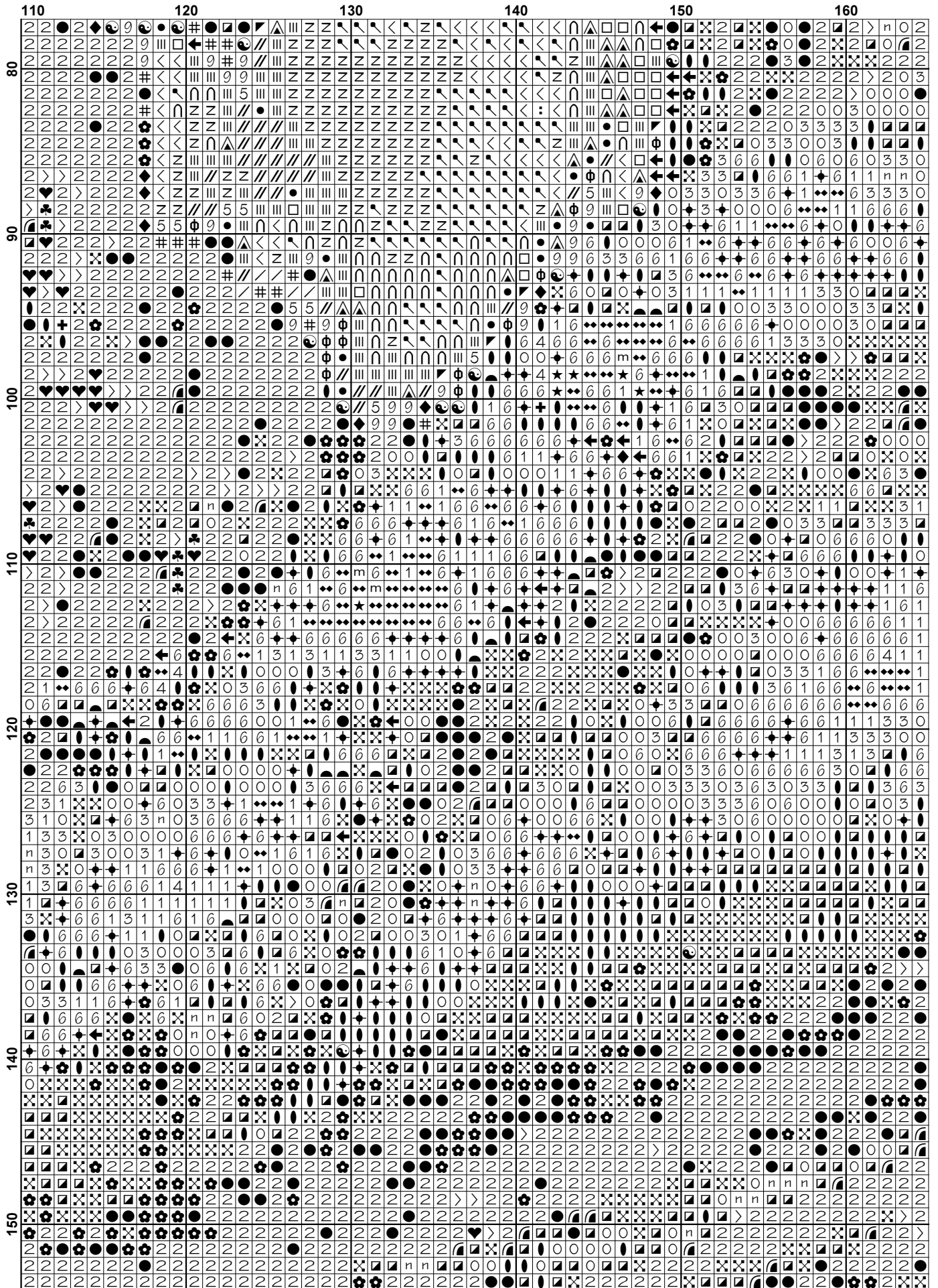

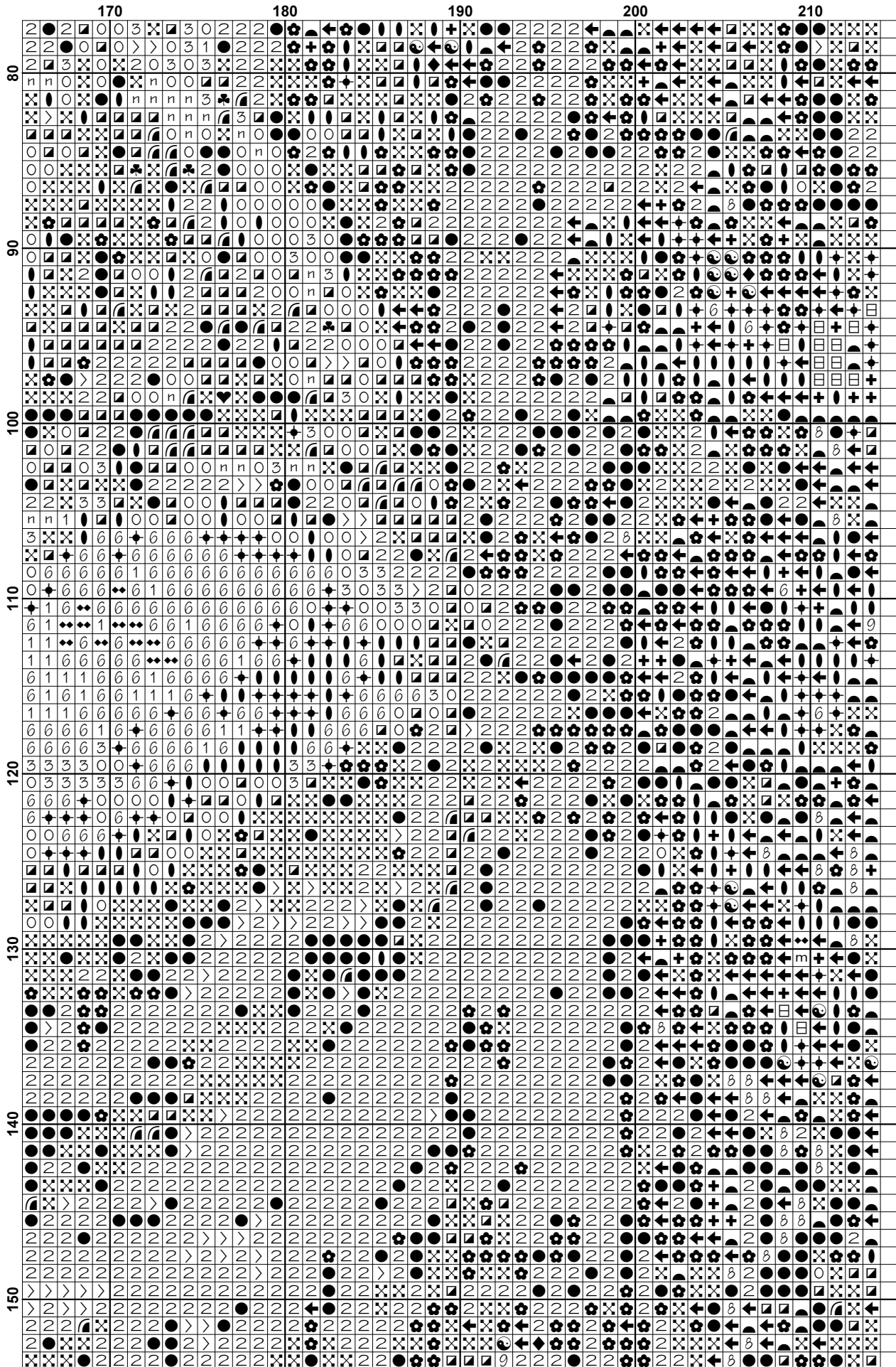

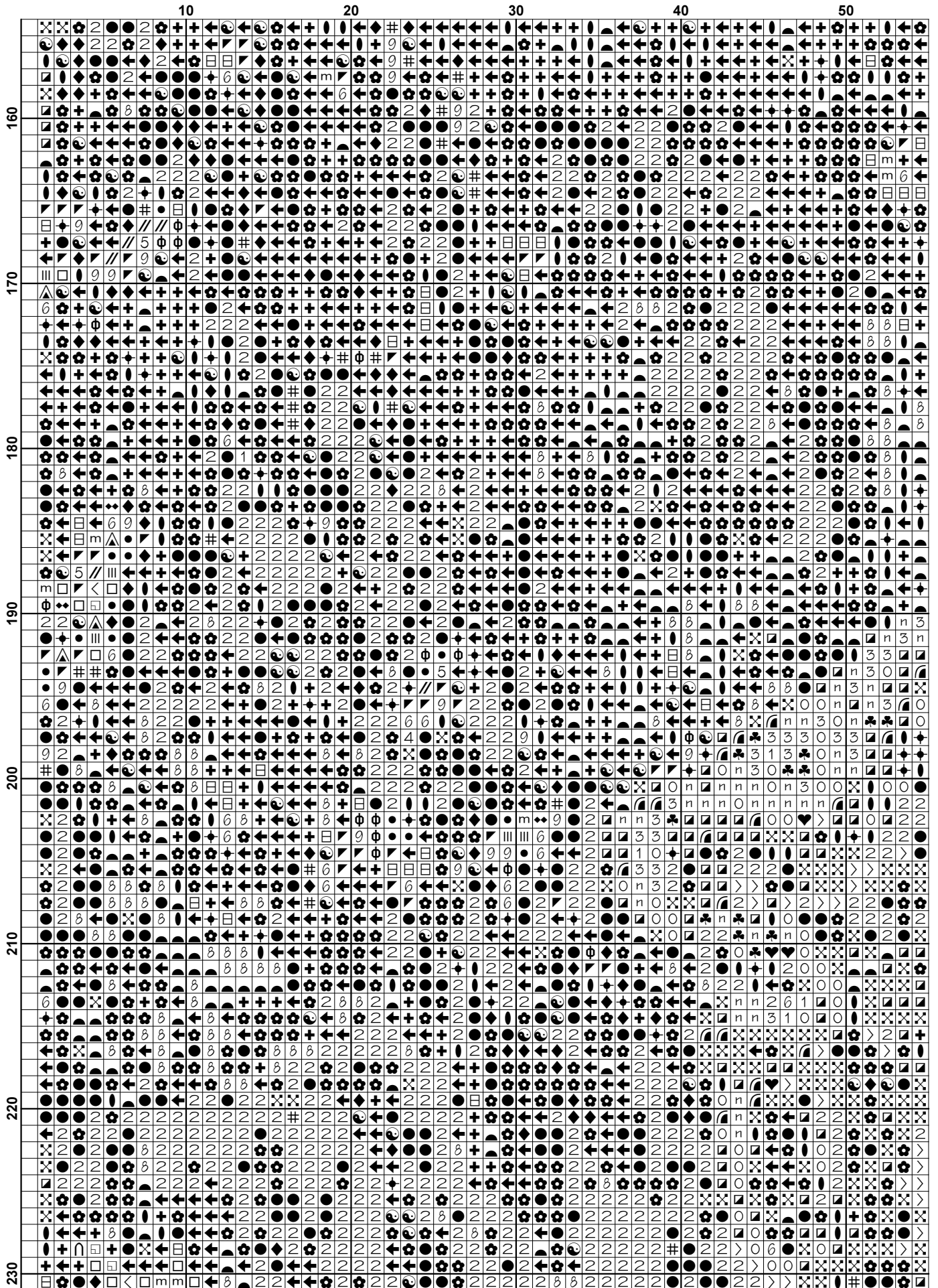

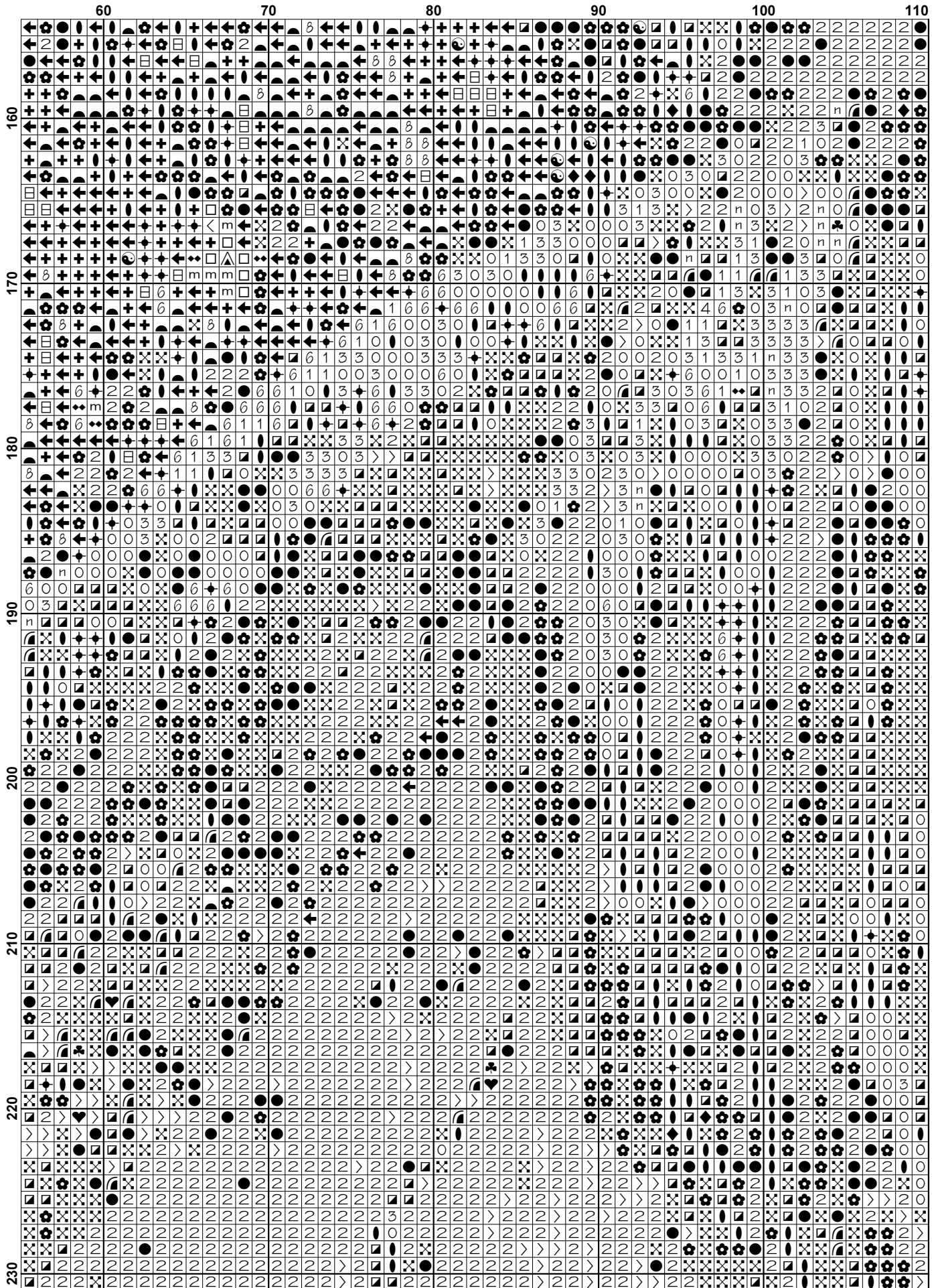

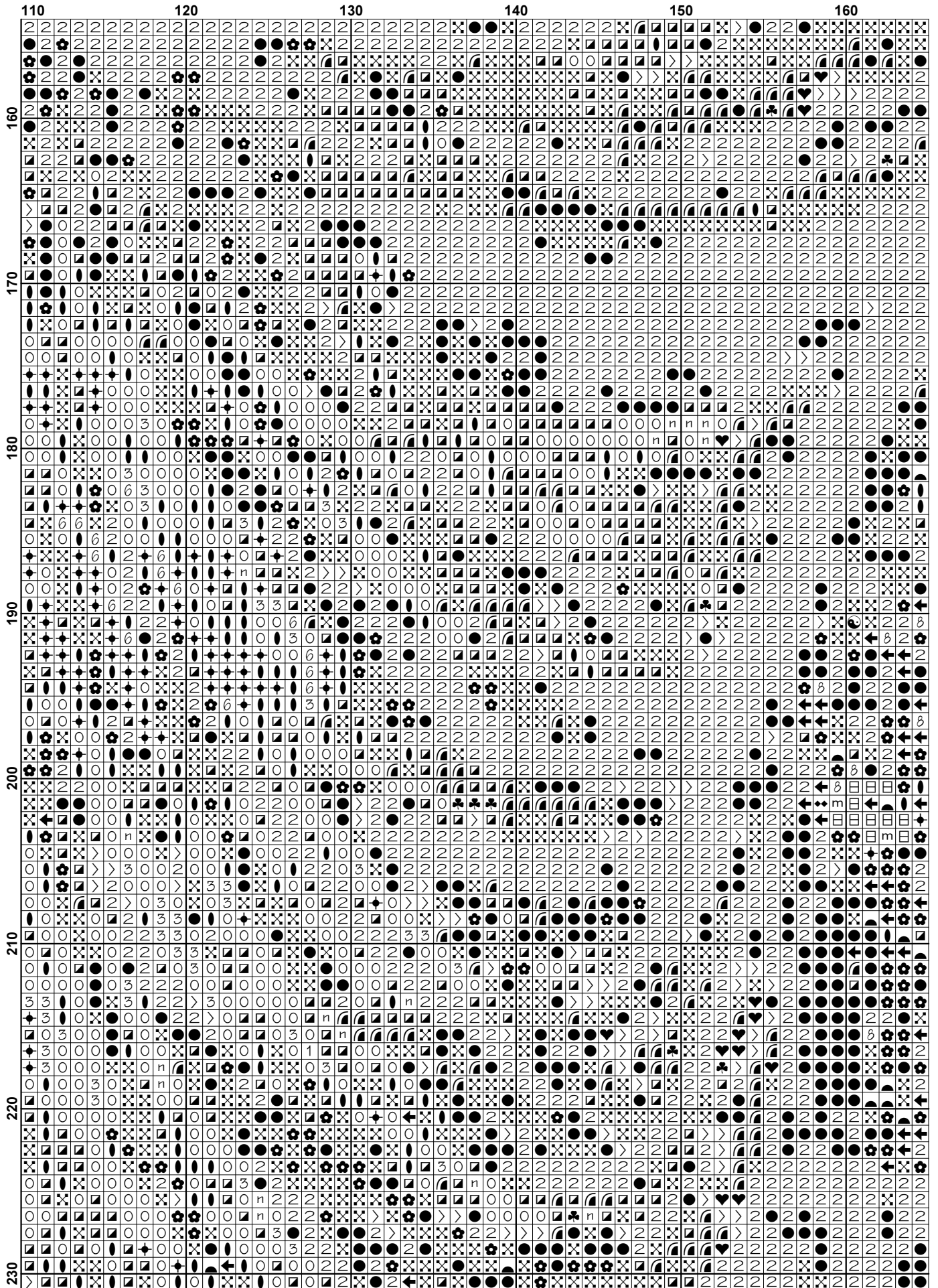

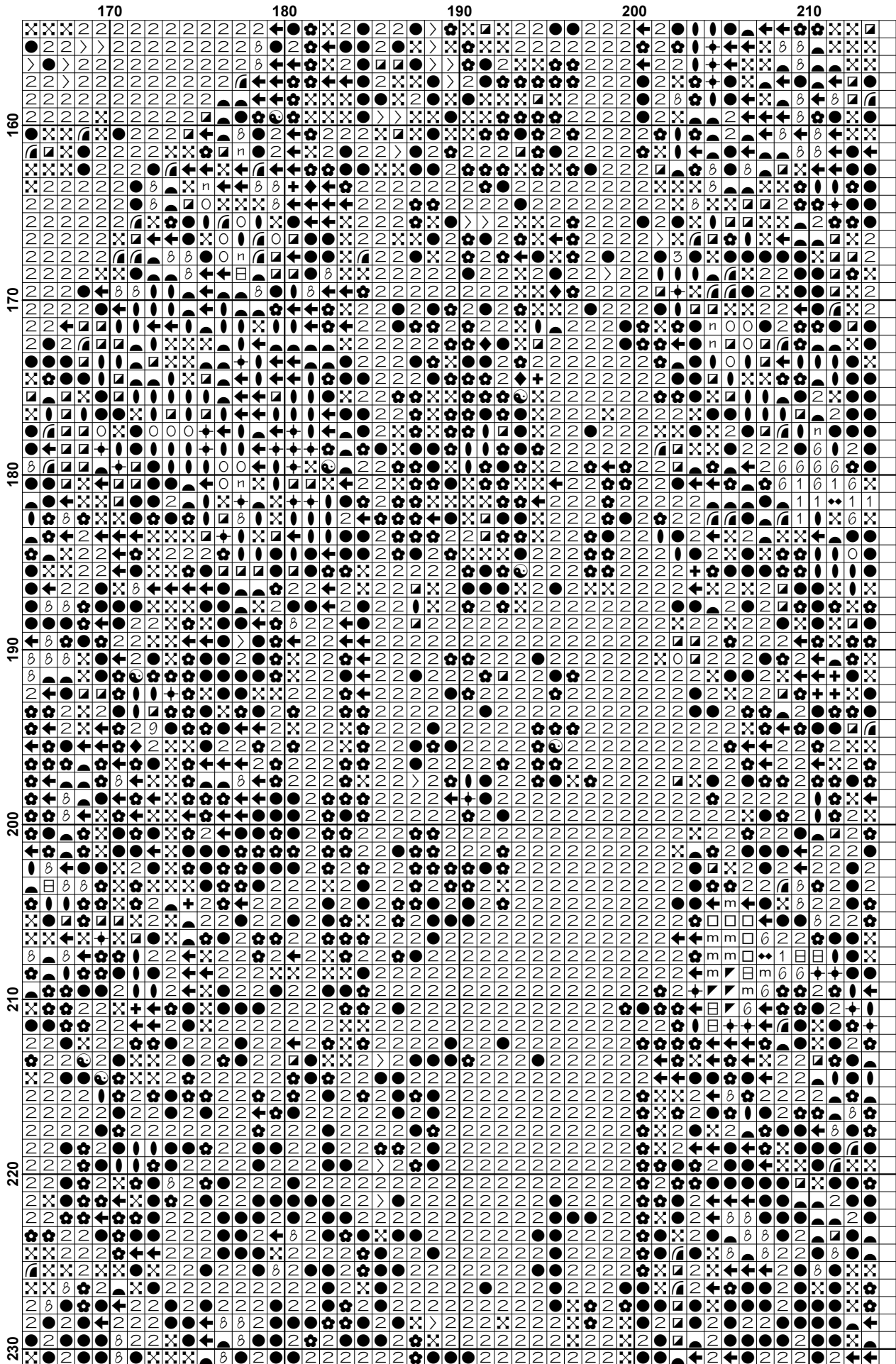

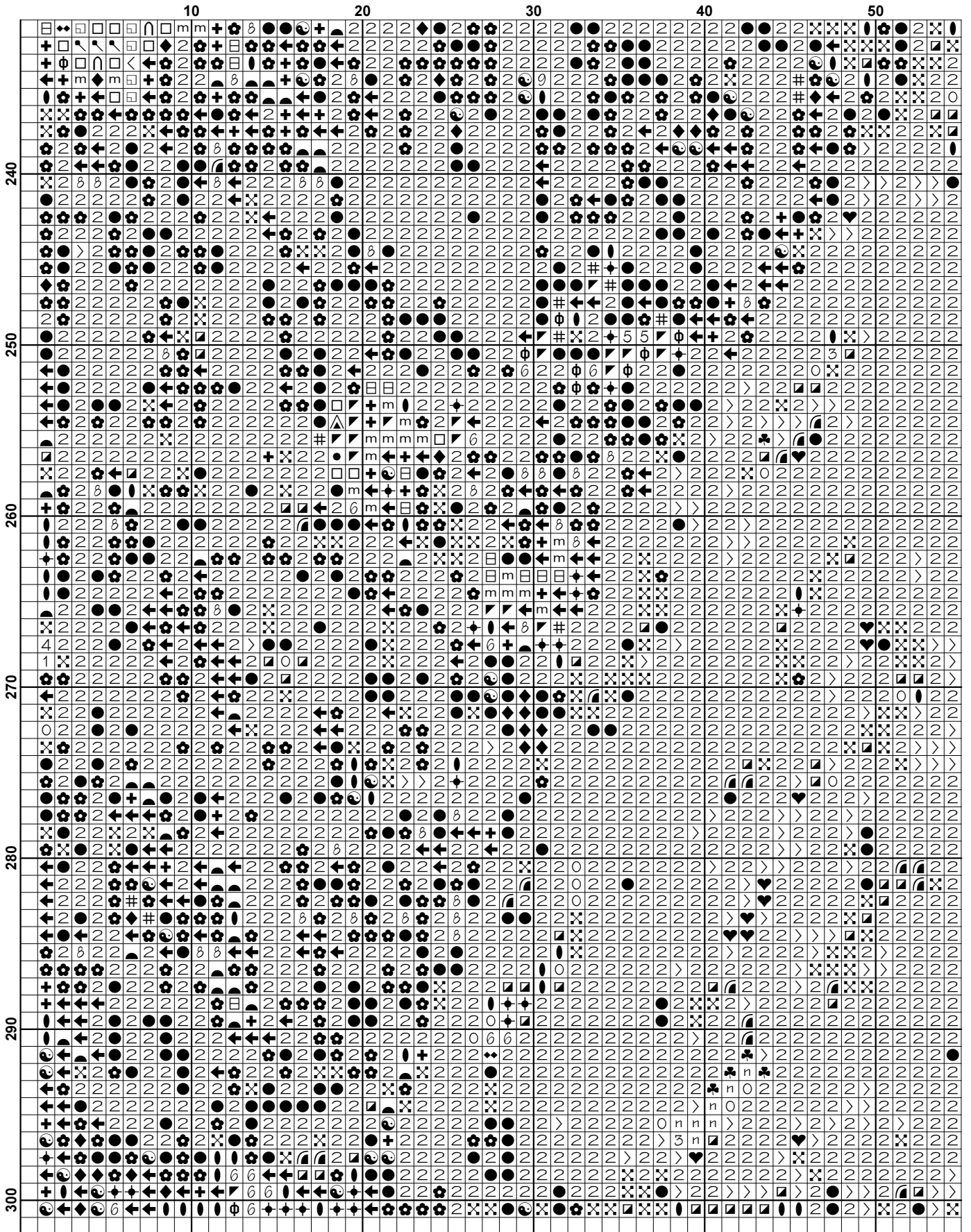

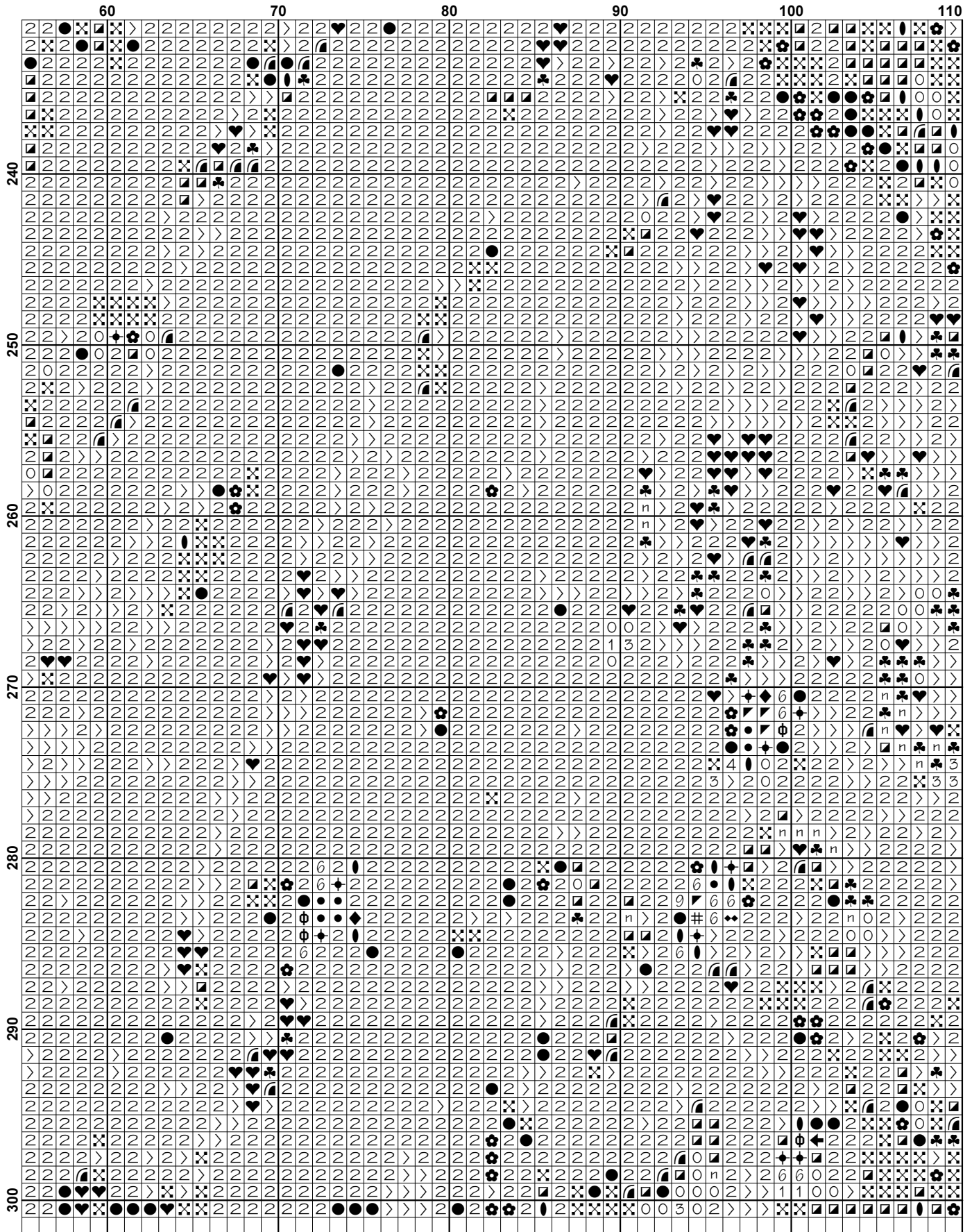

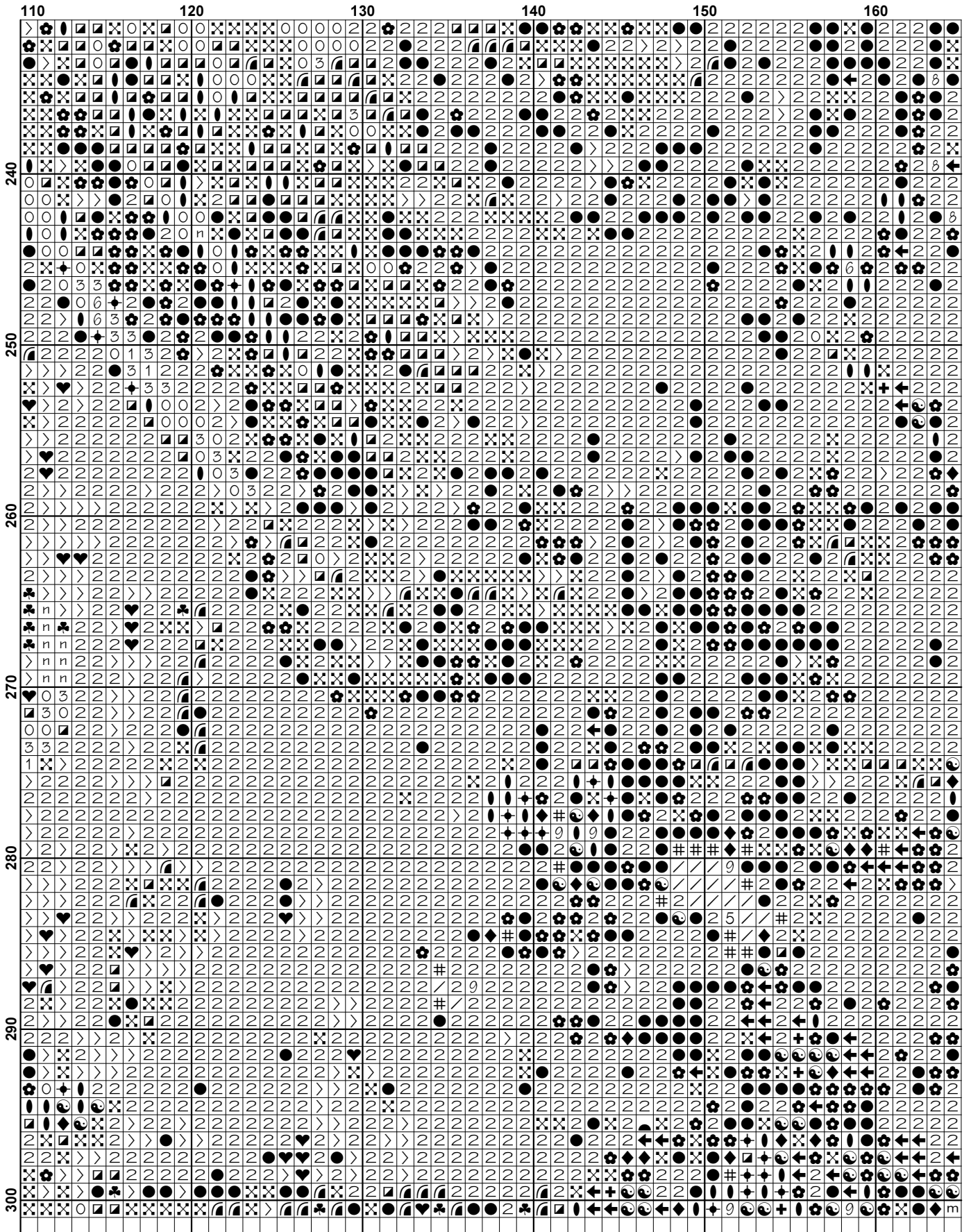

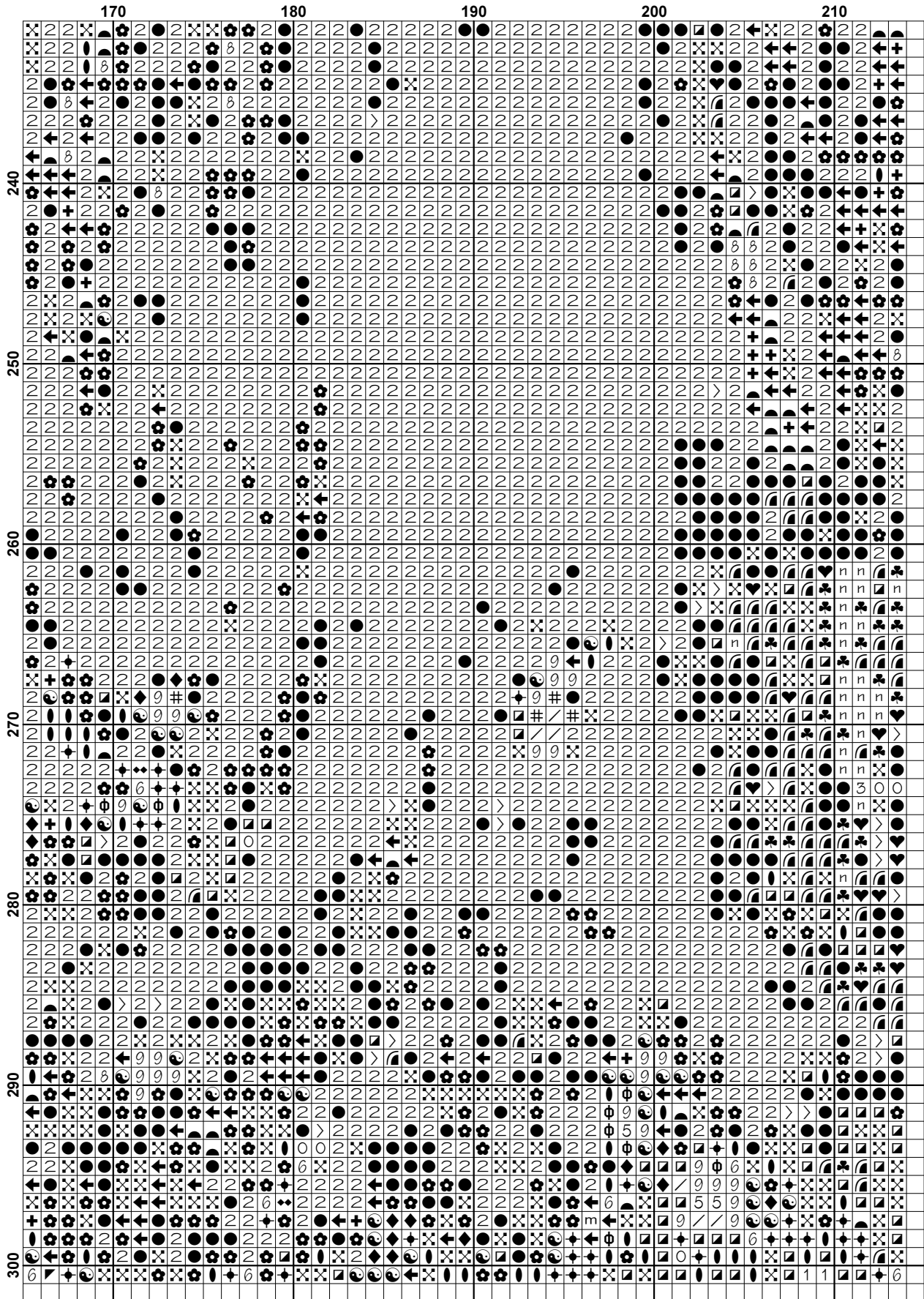



















































Pattern Name: Boreas
Designed By: by John William Waterhouse
Company: Free Cross Stitch Online
Copyright: Copyright Free Cross Stitch Online. All rights Reserved.
Fabric: Aida 14, White
 213w X 300h Stitches
Size(s): 14 Count, 15-1/8w X 21-3/8h in
 16 Count, 13-1/4w X 18-3/4h in
 18 Count, 11-3/4w X 16-5/8h in

Floss Used for Full Stitches:

Symbol	Strands	Type	Number	Color
	1	2	DMC 169	Pewter-LT
	2	DMC 221	Shell Pink-VY DK	
	2	DMC 225	Shell Pink-UL VY LT	
	2	DMC 310	Black	
	0	2	DMC 317	Pewter Gray
	4	2	DMC 318	Steel Gray-LT
	2	DMC 336	Navy Blue	
	2	DMC 372	Mustard-LT	
	2	DMC 413	Pewter Gray-DK	
	3	2	DMC 414	Steel Gray-DK
	2	DMC 437	Tan-LT	
	2	DMC 520	Fern Green-DK	
	2	DMC 535	Ash Gray-VY LT	
	2	DMC 611	Drab Brown	
	2	DMC 612	Drab Brown-LT	
	2	DMC 613	Drab Brown-VY LT	
	2	DMC 645	Beaver Gray-VY DK	
	6	2	DMC 646	Beaver Gray-DK
	2	DMC 647	Beaver Gray-MD	
	2	DMC 648	Beaver Gray-LT	
	2	DMC 823	Navy Blue-DK	
	9	2	DMC 839	Beige Brown-DK
	5	2	DMC 869	Hazelnut Brown-VY DK
	8	2	DMC 895	Hunter Green-VY DK
	2	DMC 924	Gray Green--VY DK	
	2	DMC 930	Antique Blue-DK	
	2	DMC 934	Black Avocado Green	
	2	DMC 935	Avocado Green-DK	
	2	DMC 938	Coffee Brown-UL DK	
	2	DMC 945	Tawny	
	2	DMC 951	Tawny-LT	
	2	DMC 3021	Brown Gray-VY DK	
	2	DMC 3024	Brown Gray-VY LT	
	2	DMC 3031	Mocha Brown-VY DK	
	2	DMC 3033	Mocha Brown-VY LT	
	2	DMC 3064	Desert Sand	
	2	DMC 3362	Pine Green-DK	
	2	DMC 3363	Pine Green-MD	
	m	2	DMC 3364	Pine Green
	2	DMC 3371	Black Brown	
	n	2	DMC 3768	Gray Green-DK
	2	DMC 3770	Tawny-VY LT	
	z	2	DMC 3771	Terra Cotta-UL VY LT
	//	2	DMC 3772	Desert Sand-VY DK
	2	DMC 3799	Pewter Gray-VY DK	
	2	DMC 3856	Mahogany-UL VY LT	

Symbol	Strands	Type	Number	Color
 ϕ	2	DMC	3862	Mocha Beige-DK
 ●	2	DMC	3863	Mocha Beige-MD
 7	2	DMC	3865	Winter White

Notes:

You should begin at the centre of the pattern. Follow the arrows at the top and on the left to find the centre. Look in the corners to see the numbers in brackets to put the patterns together.

As the pattern has a few pages, the easiest way to stitch it is to stitch one page at a time.

This pattern is offered totally free from Free Cross Stitch Online. We offer one new free pattern on our website every Friday. Please see www.freecrossstitchonline.com

Please feel free to pass this pattern around to anyone for free. You cannot sell these patterns by themselves, however you can put the pattern together in a kit form and sell the kits with the fabric and floss or you can sell the completed stitched item. You cannot claim the pattern as your own or alter it in anyway and Free Cross Stitch Online will not accept any liability for the sale of kits or completed items.

Also see our other website www.christiancrossstitch.com

Usage Summary**Strands Per Skein:** 6**Skein Length:** 313.0 in

Type	Number	Full	Half	Quarter	Petite	Back(in)	Str(in)	Spec(in)	French	Bead	Skein Est.
DMC	169	805	0	0	0	0.0	0.0	0.0	0	0	1.000
DMC	221	30	0	0	0	0.0	0.0	0.0	0	0	1.000
DMC	225	69	0	0	0	0.0	0.0	0.0	0	0	1.000
DMC	310	20558	0	0	0	0.0	0.0	0.0	0	0	9.000
DMC	317	1850	0	0	0	0.0	0.0	0.0	0	0	1.000
DMC	318	353	0	0	0	0.0	0.0	0.0	0	0	1.000
DMC	336	233	0	0	0	0.0	0.0	0.0	0	0	1.000
DMC	372	83	0	0	0	0.0	0.0	0.0	0	0	1.000
DMC	413	2954	0	0	0	0.0	0.0	0.0	0	0	2.000
DMC	414	735	0	0	0	0.0	0.0	0.0	0	0	1.000
DMC	437	143	0	0	0	0.0	0.0	0.0	0	0	1.000
DMC	520	1155	0	0	0	0.0	0.0	0.0	0	0	1.000
DMC	535	2575	0	0	0	0.0	0.0	0.0	0	0	2.000
DMC	611	114	0	0	0	0.0	0.0	0.0	0	0	1.000
DMC	612	76	0	0	0	0.0	0.0	0.0	0	0	1.000
DMC	613	284	0	0	0	0.0	0.0	0.0	0	0	1.000
DMC	645	1262	0	0	0	0.0	0.0	0.0	0	0	1.000
DMC	646	1257	0	0	0	0.0	0.0	0.0	0	0	1.000
DMC	647	466	0	0	0	0.0	0.0	0.0	0	0	1.000
DMC	648	359	0	0	0	0.0	0.0	0.0	0	0	1.000
DMC	823	1423	0	0	0	0.0	0.0	0.0	0	0	1.000
DMC	839	196	0	0	0	0.0	0.0	0.0	0	0	1.000
DMC	869	43	0	0	0	0.0	0.0	0.0	0	0	1.000
DMC	895	345	0	0	0	0.0	0.0	0.0	0	0	1.000
DMC	924	669	0	0	0	0.0	0.0	0.0	0	0	1.000
DMC	930	211	0	0	0	0.0	0.0	0.0	0	0	1.000
DMC	934	5627	0	0	0	0.0	0.0	0.0	0	0	3.000
DMC	935	2840	0	0	0	0.0	0.0	0.0	0	0	2.000
DMC	938	136	0	0	0	0.0	0.0	0.0	0	0	1.000
DMC	945	297	0	0	0	0.0	0.0	0.0	0	0	1.000
DMC	951	261	0	0	0	0.0	0.0	0.0	0	0	1.000
DMC	3021	550	0	0	0	0.0	0.0	0.0	0	0	1.000
DMC	3024	113	0	0	0	0.0	0.0	0.0	0	0	1.000
DMC	3031	332	0	0	0	0.0	0.0	0.0	0	0	1.000
DMC	3033	170	0	0	0	0.0	0.0	0.0	0	0	1.000
DMC	3064	204	0	0	0	0.0	0.0	0.0	0	0	1.000
DMC	3362	843	0	0	0	0.0	0.0	0.0	0	0	1.000
DMC	3363	163	0	0	0	0.0	0.0	0.0	0	0	1.000
DMC	3364	58	0	0	0	0.0	0.0	0.0	0	0	1.000
DMC	3371	5855	0	0	0	0.0	0.0	0.0	0	0	3.000
DMC	3768	289	0	0	0	0.0	0.0	0.0	0	0	1.000
DMC	3770	686	0	0	0	0.0	0.0	0.0	0	0	1.000
DMC	3771	158	0	0	0	0.0	0.0	0.0	0	0	1.000
DMC	3772	68	0	0	0	0.0	0.0	0.0	0	0	1.000
DMC	3799	5896	0	0	0	0.0	0.0	0.0	0	0	3.000
DMC	3856	297	0	0	0	0.0	0.0	0.0	0	0	1.000
DMC	3862	161	0	0	0	0.0	0.0	0.0	0	0	1.000
DMC	3863	113	0	0	0	0.0	0.0	0.0	0	0	1.000
DMC	3865	535	0	0	0	0.0	0.0	0.0	0	0	1.000