

Chicken

www.freecrossstitchonline.com



This pattern is offered totally free from Free Cross Stitch Online. We offer one new free pattern on our website every Friday. Please see www.freecrossstitchonline.com

Please feel free to pass this pattern around to anyone for free. You cannot sell these patterns by themselves, however you can put the pattern together in a kit form and sell the kits or you can sell the completed stitched item.

Also see our other website www.christiancrossstitch.com

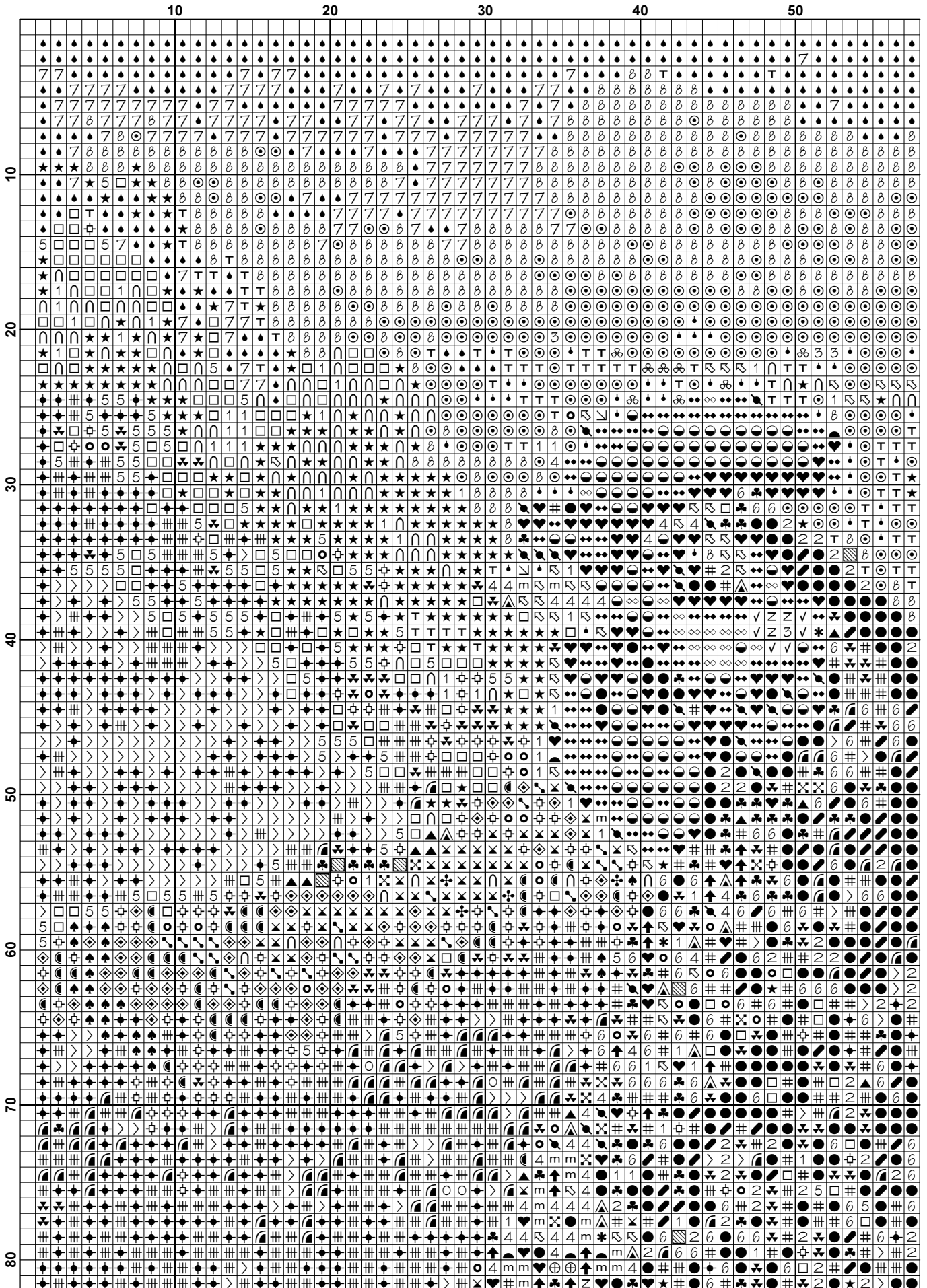

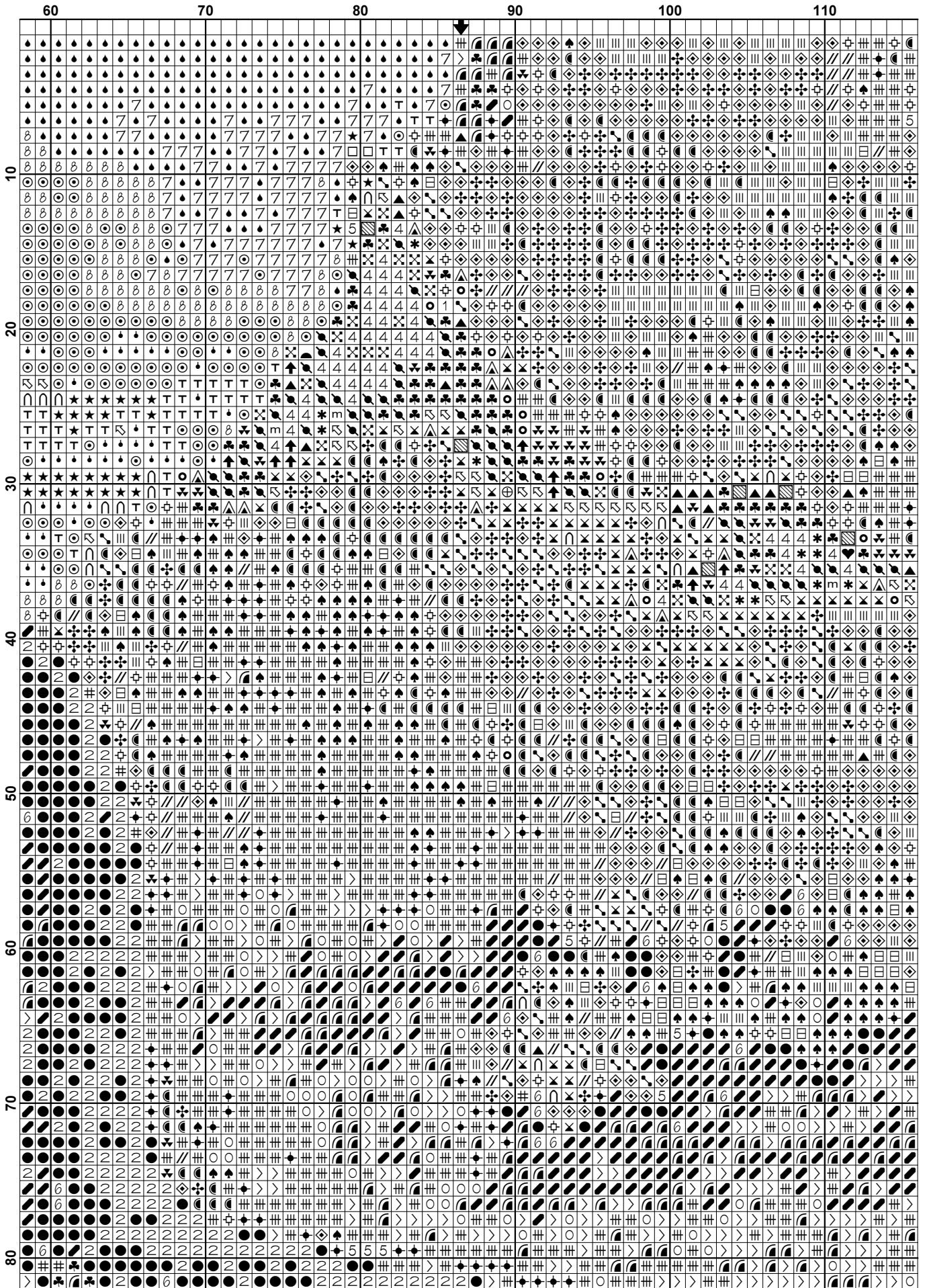

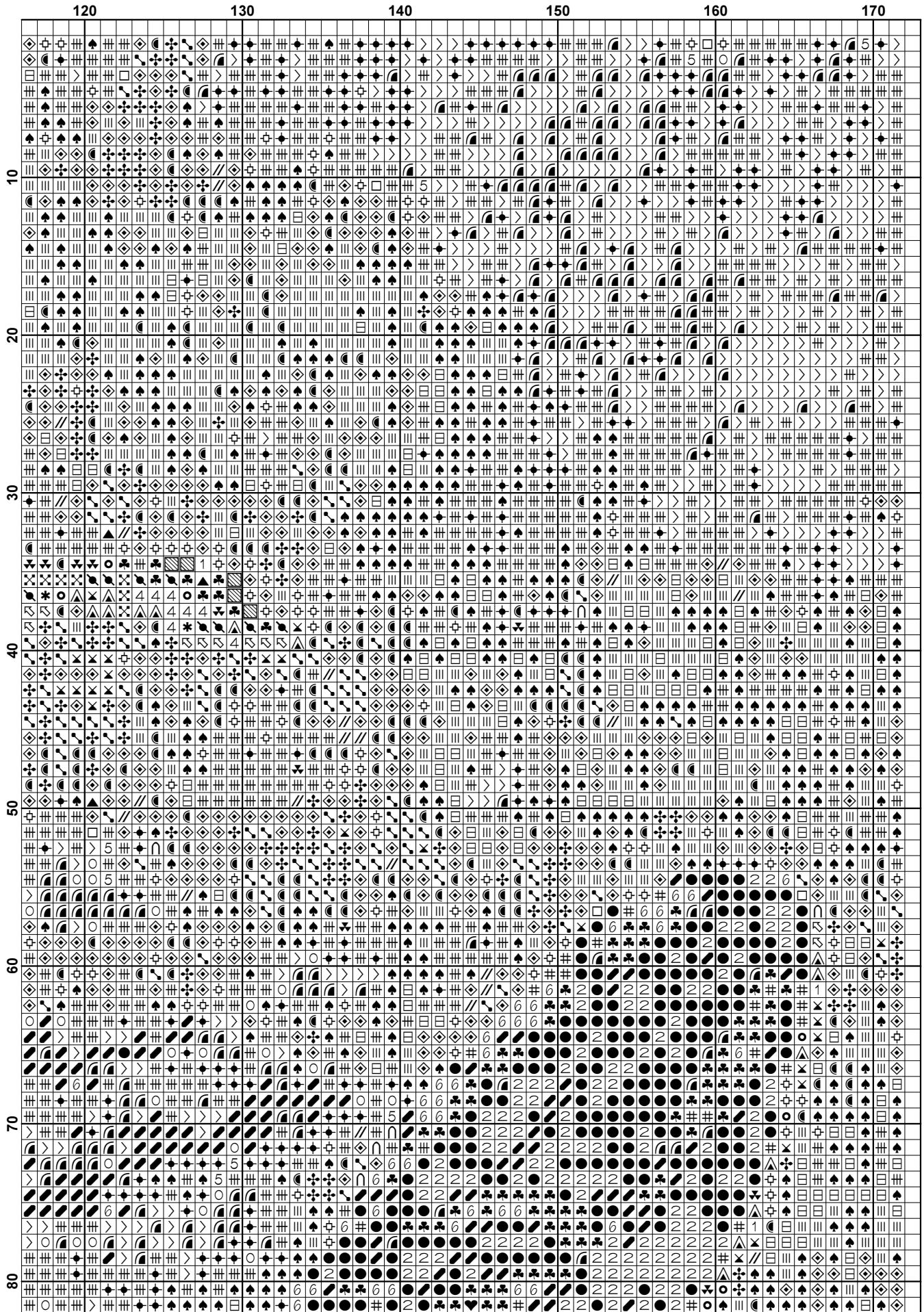

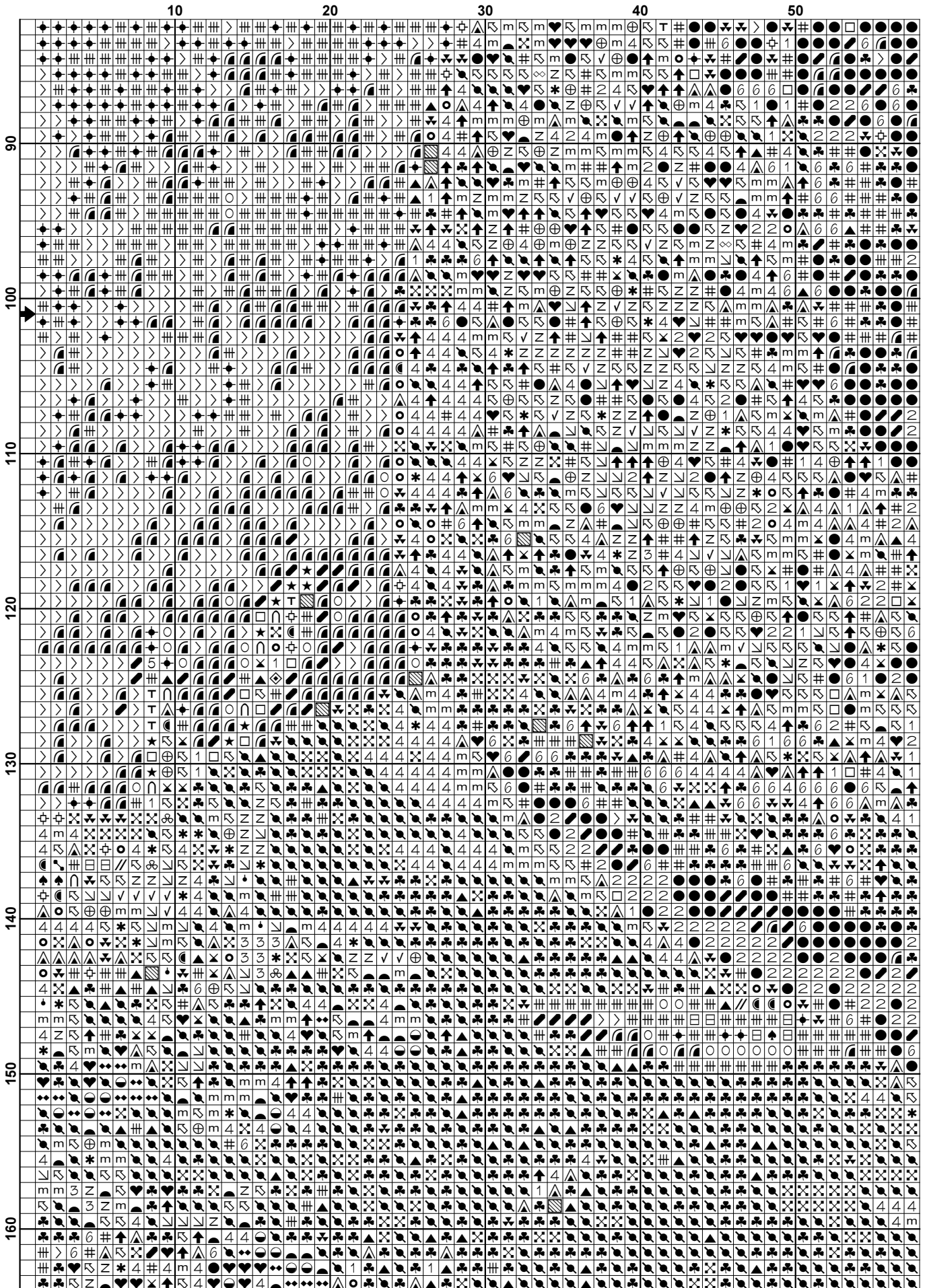

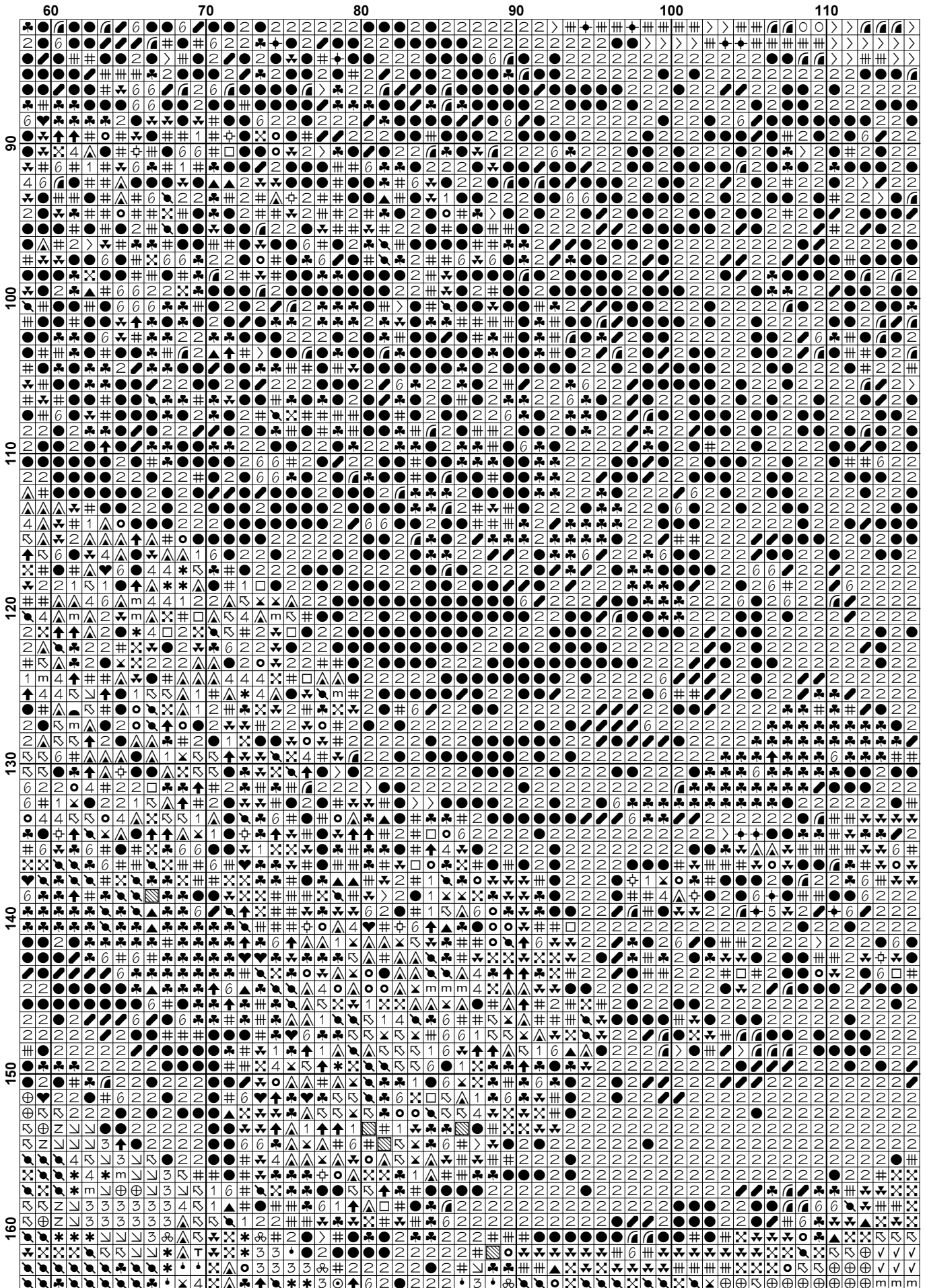

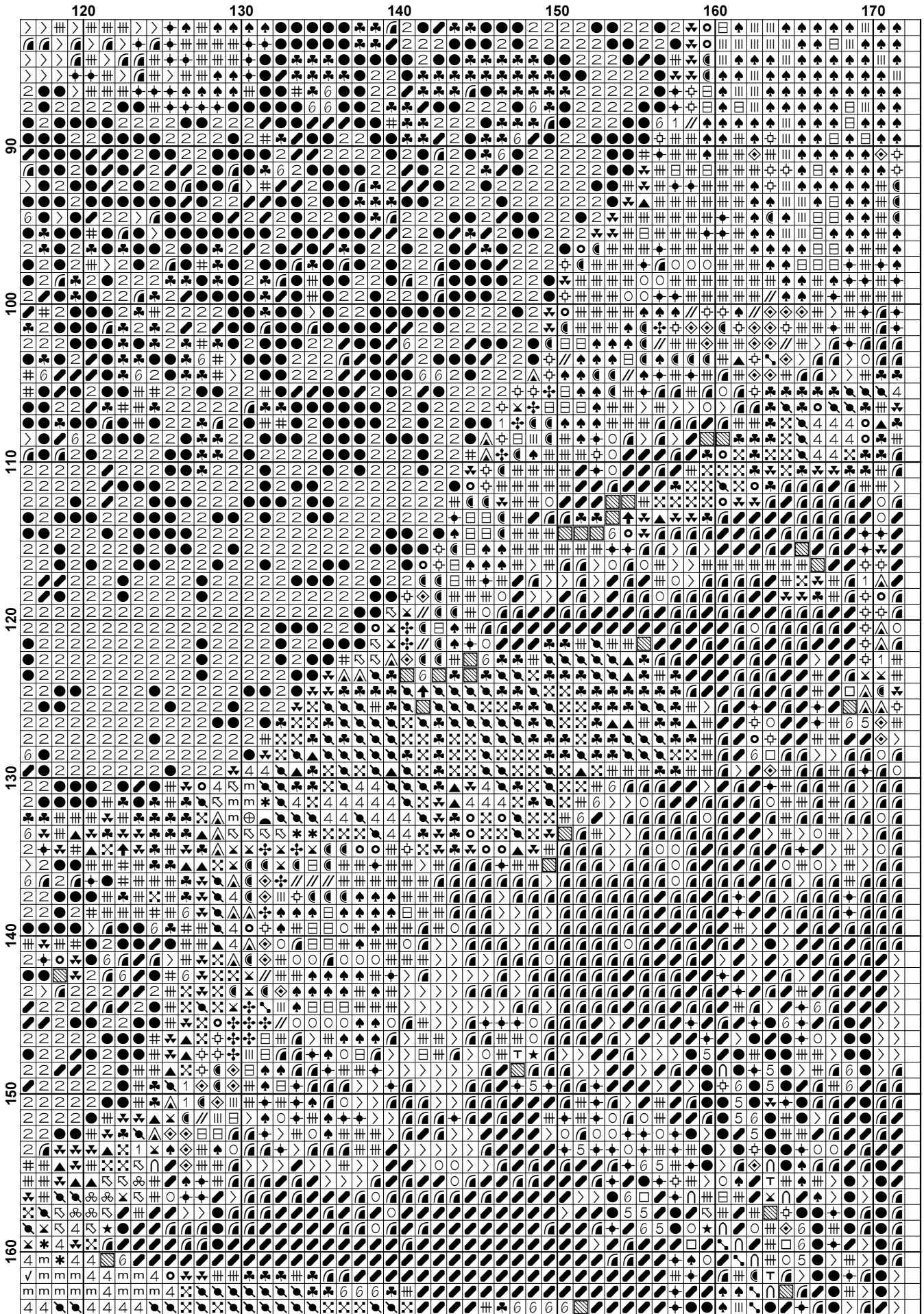

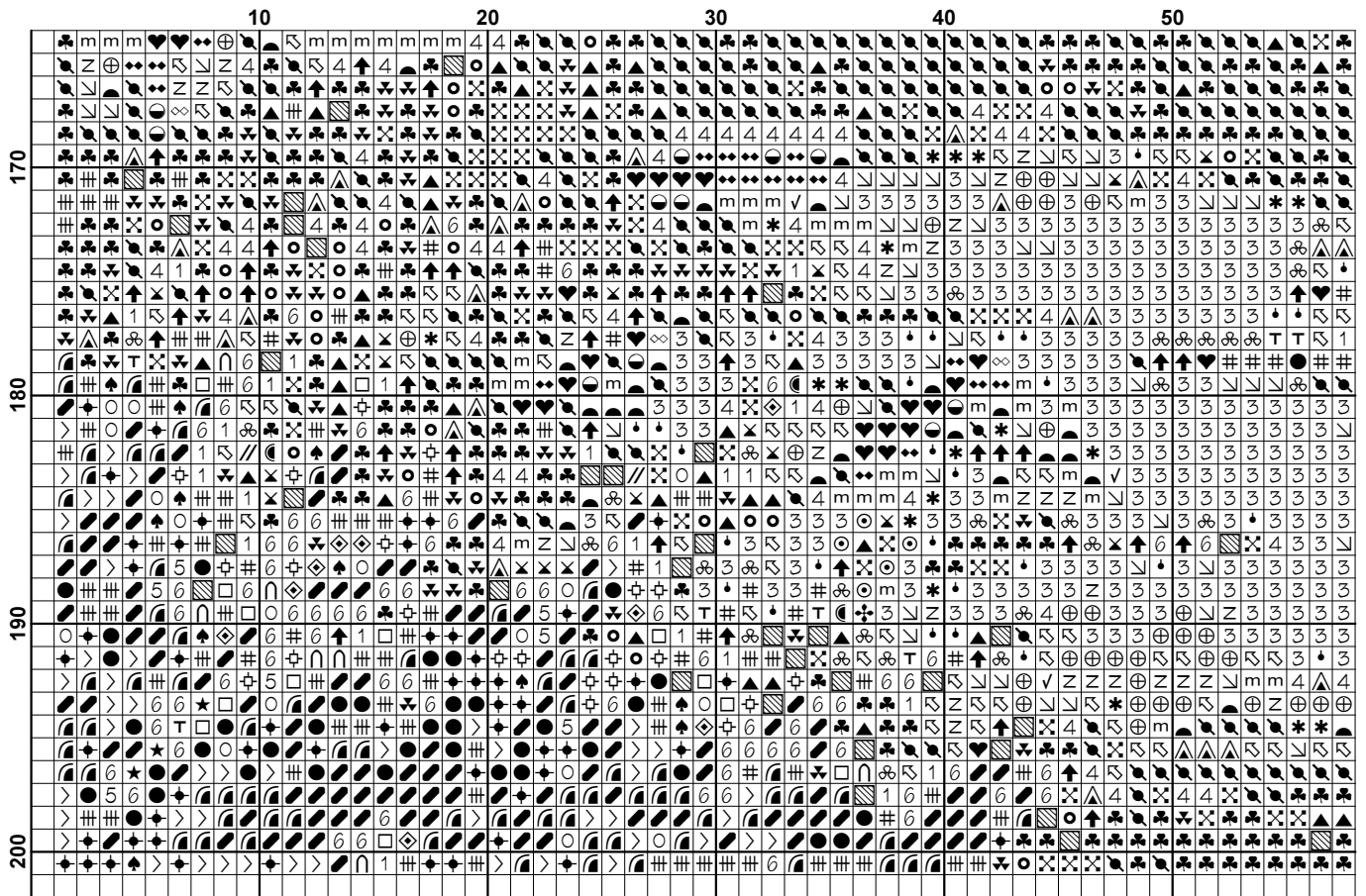

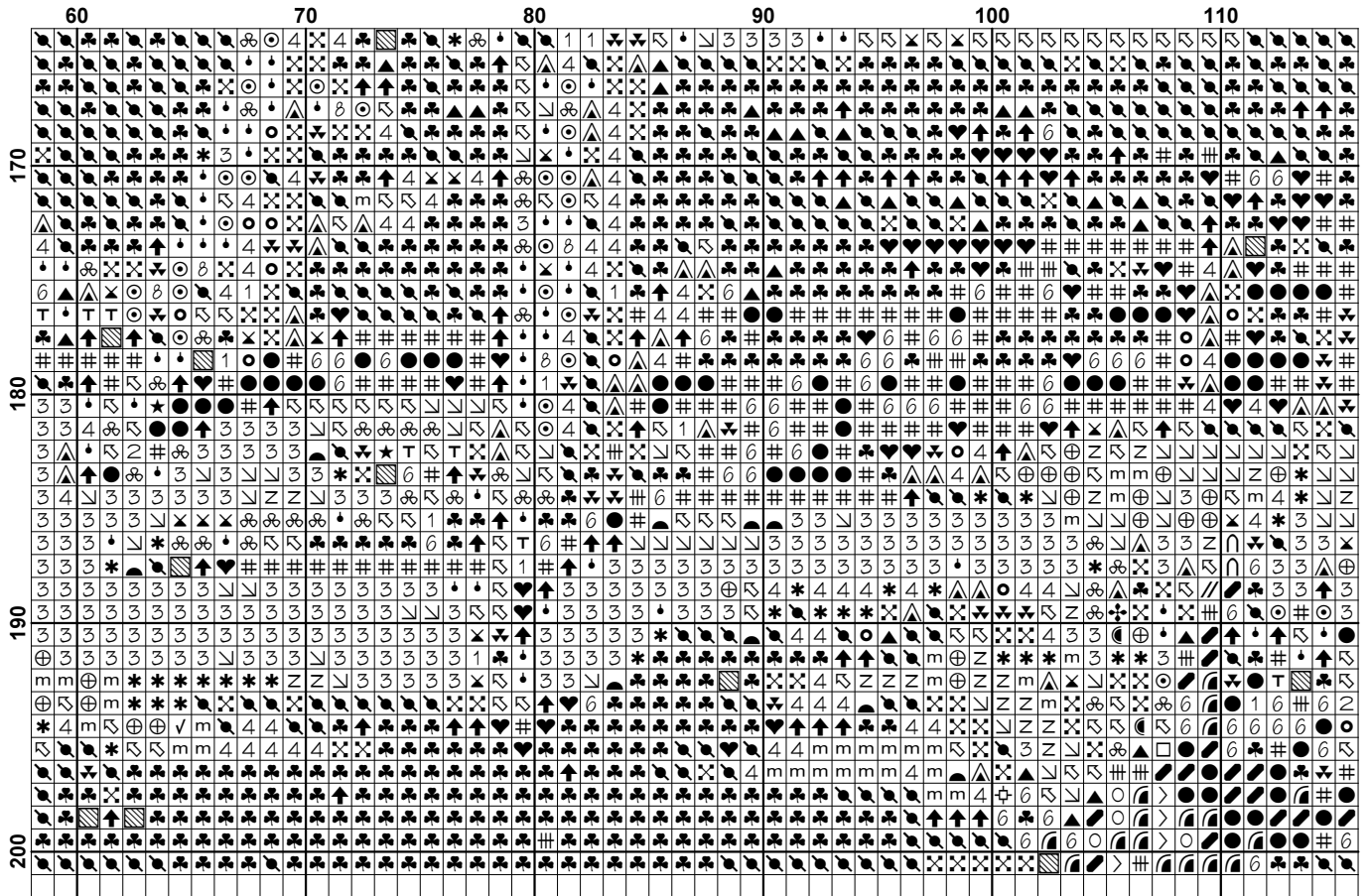

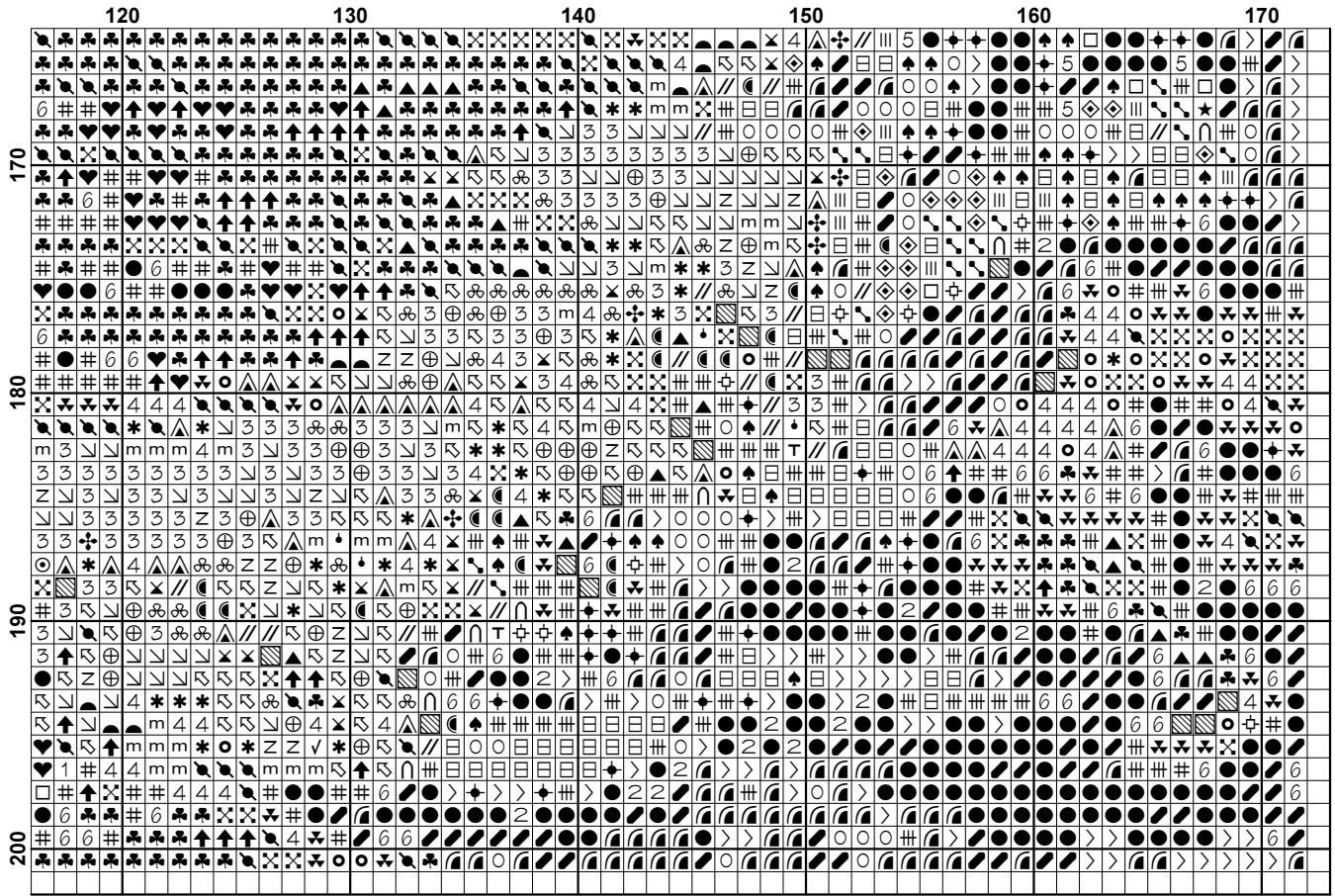



























































Pattern Name: Chicken
Company: Free Cross Stitch Online
Copyright: Copyright Free Cross Stitch Online. All rights Reserved.
Fabric: Aida 14, White
 171w X 200h Stitches
Size(s): 14 Count, 12-1/8w X 14-1/4h in
 16 Count, 10-5/8w X 12-1/2h in
 18 Count, 9-1/2w X 11h in

Floss Used for Full Stitches:

Symbol	Strands	Type	Number	Color
	2		DMC 310	Black
	2		DMC 347	Salmon-VY DK
	2		DMC 356	Terra Cotta-MD
	2		DMC 402	Mahogany-VY LT
	2		DMC 420	Hazelnut Brown-DK
	2		DMC 436	Tan
	2		DMC 535	Ash Gray-VY LT
	2		DMC 610	Drab Brown-DK
	2		DMC 611	Drab Brown
	2		DMC 612	Drab Brown-LT
	2		DMC 632	Desert Sand-UL VY DK
	2		DMC 640	Beige Gray-VY DK
	2		DMC 642	Beige Gray-DK
	2		DMC 644	Beige Gray-MD
	2		DMC 645	Beaver Gray-VY DK
	2		DMC 646	Beaver Gray-DK
	2		DMC 647	Beaver Gray-MD
	2		DMC 738	Tan-VY LT
	2		DMC 754	Peach-LT
	2		DMC 801	Coffee Brown-DK
	2		DMC 814	Garnet-DK
	2		DMC 816	Garnet
	2		DMC 839	Beige Brown-DK
	2		DMC 840	Beige Brown-MD
	2		DMC 841	Beige Brown-LT
	2		DMC 844	Beaver Brown-UL DK
	2		DMC 938	Coffee Brown-UL DK
	2		DMC 951	Tawny-LT
	2		DMC 975	Golden Brown-DK
	2		DMC 3011	Khaki Green-DK
	2		DMC 3012	Khaki Green-MD
	2		DMC 3022	Brown Gray-MD
	2		DMC 3024	Brown Gray-VY LT
	2		DMC 3031	Mocha Brown-VY DK
	2		DMC 3052	Green Gray-MD
	2		DMC 3064	Desert Sand
	2		DMC 3072	Beaver Gray-VY LT
	2		DMC 3328	Salmon-DK
	2		DMC 3346	Hunter Green
	2		DMC 3347	Yellow Green-MD
	2		DMC 3362	Pine Green-DK
	2		DMC 3363	Pine Green-MD
	2		DMC 3364	Pine Green
	2		DMC 3371	Black Brown
	2		DMC 3770	Tawny-VY LT
	2		DMC 3771	Terra Cotta-UL VY LT
	2		DMC 3772	Desert Sand-VY DK

Symbol	Strands	Type	Number	Color
	√	2	DMC 3776	Mahogany-LT
		2	DMC 3781	Mocha Brown-DK
	#	2	DMC 3787	Brown Gray-DK
	∨	2	DMC 3790	Beige Gray-UL DK
		2	DMC 3799	Pewter Gray-VY DK
	3	2	DMC 3856	Mahogany-UL VY LT
	⊗	2	DMC 3862	Mocha Beige-DK
	△	2	DMC 3863	Mocha Beige-MD

Notes:

You should begin at the centre of the pattern. Follow the arrows at the top and on the left to find the centre. Look in the corners to see the numbers in brackets to put the patterns together.

As the pattern has a few pages, the easiest way to stitch it is to stitch one page at a time.

This pattern is offered totally free from Free Cross Stitch Online. We offer one new free pattern on our website every Friday. Please see www.freecrossstitchonline.com

Please feel free to pass this pattern around to anyone for free. You cannot sell these patterns by themselves, however you can put the pattern together in a kit form and sell the kits with the fabric and floss or you can sell the completed stitched item. You cannot claim the pattern as your own or alter it in anyway and Free Cross Stitch Online will not accept any liability for the sale of kits or completed items.



Also see our other website www.christiancrossstitch.com

Usage Summary

Strands Per Skein: 6

Skein Length: 313.0 in

Type	Number	Full	Half	Quarter	Petite	Back(in)	Str(in)	Spec(in)	French	Bead	Skein Est.
DMC	310	2394	0	0	0	0.0	0.0	0.0	0	0	2.000
DMC	347	143	0	0	0	0.0	0.0	0.0	0	0	1.000
DMC	356	311	0	0	0	0.0	0.0	0.0	0	0	1.000
DMC	402	160	0	0	0	0.0	0.0	0.0	0	0	1.000
DMC	420	159	0	0	0	0.0	0.0	0.0	0	0	1.000
DMC	436	160	0	0	0	0.0	0.0	0.0	0	0	1.000
DMC	535	1569	0	0	0	0.0	0.0	0.0	0	0	1.000
DMC	610	245	0	0	0	0.0	0.0	0.0	0	0	1.000
DMC	611	588	0	0	0	0.0	0.0	0.0	0	0	1.000
DMC	612	318	0	0	0	0.0	0.0	0.0	0	0	1.000
DMC	632	1474	0	0	0	0.0	0.0	0.0	0	0	1.000
DMC	640	510	0	0	0	0.0	0.0	0.0	0	0	1.000
DMC	642	149	0	0	0	0.0	0.0	0.0	0	0	1.000
DMC	644	139	0	0	0	0.0	0.0	0.0	0	0	1.000
DMC	645	1270	0	0	0	0.0	0.0	0.0	0	0	1.000
DMC	646	125	0	0	0	0.0	0.0	0.0	0	0	1.000
DMC	647	275	0	0	0	0.0	0.0	0.0	0	0	1.000
DMC	738	119	0	0	0	0.0	0.0	0.0	0	0	1.000
DMC	754	193	0	0	0	0.0	0.0	0.0	0	0	1.000
DMC	801	343	0	0	0	0.0	0.0	0.0	0	0	1.000
DMC	814	285	0	0	0	0.0	0.0	0.0	0	0	1.000
DMC	816	149	0	0	0	0.0	0.0	0.0	0	0	1.000
DMC	839	2238	0	0	0	0.0	0.0	0.0	0	0	1.000
DMC	840	221	0	0	0	0.0	0.0	0.0	0	0	1.000
DMC	841	178	0	0	0	0.0	0.0	0.0	0	0	1.000
DMC	844	1640	0	0	0	0.0	0.0	0.0	0	0	1.000
DMC	938	726	0	0	0	0.0	0.0	0.0	0	0	1.000
DMC	951	459	0	0	0	0.0	0.0	0.0	0	0	1.000
DMC	975	105	0	0	0	0.0	0.0	0.0	0	0	1.000
DMC	3011	124	0	0	0	0.0	0.0	0.0	0	0	1.000
DMC	3012	440	0	0	0	0.0	0.0	0.0	0	0	1.000
DMC	3022	215	0	0	0	0.0	0.0	0.0	0	0	1.000
DMC	3024	521	0	0	0	0.0	0.0	0.0	0	0	1.000
DMC	3031	589	0	0	0	0.0	0.0	0.0	0	0	1.000
DMC	3052	1177	0	0	0	0.0	0.0	0.0	0	0	1.000
DMC	3064	724	0	0	0	0.0	0.0	0.0	0	0	1.000
DMC	3072	253	0	0	0	0.0	0.0	0.0	0	0	1.000
DMC	3328	23	0	0	0	0.0	0.0	0.0	0	0	1.000
DMC	3346	334	0	0	0	0.0	0.0	0.0	0	0	1.000
DMC	3347	526	0	0	0	0.0	0.0	0.0	0	0	1.000
DMC	3362	291	0	0	0	0.0	0.0	0.0	0	0	1.000
DMC	3363	1001	0	0	0	0.0	0.0	0.0	0	0	1.000
DMC	3364	268	0	0	0	0.0	0.0	0.0	0	0	1.000
DMC	3371	3004	0	0	0	0.0	0.0	0.0	0	0	2.000
DMC	3770	510	0	0	0	0.0	0.0	0.0	0	0	1.000
DMC	3771	261	0	0	0	0.0	0.0	0.0	0	0	1.000
DMC	3772	572	0	0	0	0.0	0.0	0.0	0	0	1.000
DMC	3776	43	0	0	0	0.0	0.0	0.0	0	0	1.000
DMC	3781	121	0	0	0	0.0	0.0	0.0	0	0	1.000
DMC	3787	2793	0	0	0	0.0	0.0	0.0	0	0	2.000
DMC	3790	650	0	0	0	0.0	0.0	0.0	0	0	1.000
DMC	3799	1463	0	0	0	0.0	0.0	0.0	0	0	1.000

Type	Number	Full	Half	Quarter	Petite	Back(in)	Str(in)	Spec(in)	French	Bead	Skein Est.
 DMC	3856	585	0	0	0	0.0	0.0	0.0	0	0	1.000
 DMC	3862	656	0	0	0	0.0	0.0	0.0	0	0	1.000
 DMC	3863	411	0	0	0	0.0	0.0	0.0	0	0	1.000